124. Altissima luce
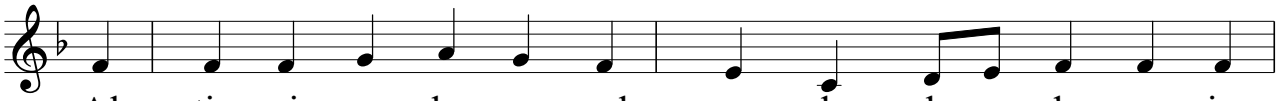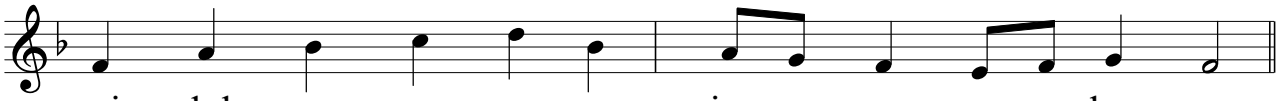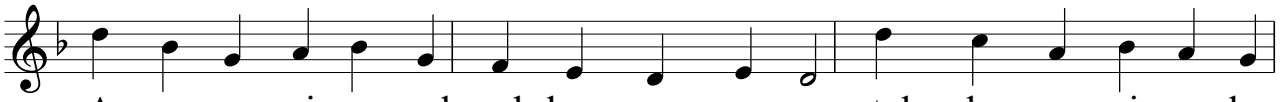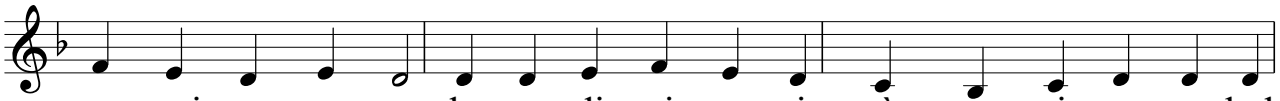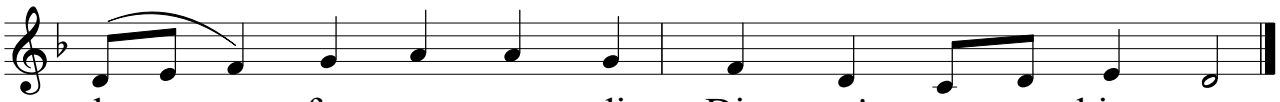
Lauda n.8 - Laudario di Cortona